

PROPERTY TABLE

| PARCEL NUMBER | OWNER NAME | ADDRESS |
|---------------|--------------------------------------|--|
| 1 | UNION PACIFIC RAILROAD | 1400 DOUGLAS STREET OMAHA, NE 68179 |
| 2 | AEP TEXAS CENTRAL CO | TAX DEPT 27TH FLOOR P O BOX 16428 COLUMBUS, OH 43216 |
| 3 | LEGACY REAL ESTATE MANAGEMENT LLC | PO BOX 209 CUERO, TX 77954 |

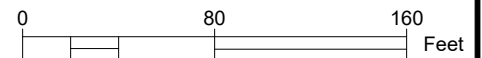

SCALE: 1" = 80'

LEGEND

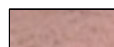

LIMITS OF STREET RIGHT-OF-WAY ALLEY CLOSURE, AND AREA REVERTING TO LEGACY REAL ESTATE MANAGEMENT, LLC. (50,938 SF OR 1.17 ACRES)

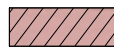

LIMITS OF STREET RIGHT-OF-WAY CLOSURE AND AREA REVERTING TO AEP. (4,345 SF OR 0.10 ACRES)

© COPYRIGHT 2020 ALL RIGHTS RESERVED

LJA PROJECT No.
C261-21135



**PROPOSED CLOSURE OF ALLEY,
7TH ST. & E. AVE. B PROPERTIES**

ROBSTOWN, TEXAS

**LIMITS OF STREET AND ALLEY
CLOSURE EXHIBIT**



LJA Engineering, Inc.

5350 S. STAPLES STREET, SUITE 425
CORPUS CHRISTI, TEXAS 78411
PHONE 361.991.8550

TxEng FIRM 1386 TxSurv FIRM 10016600

THIS DOCUMENT IS RELEASED
UNDER THE AUTHORITY OF:
VICTOR M. GUTIERREZ JR.,
P.E. TX. P.E. REG. No. 77761
FOR INTERIM REVIEW
PURPOSES ONLY AND SHALL
NOT BE USED FOR
CONSTRUCTION, BIDDING OR
PERMIT PURPOSES.

| | |
|--------------|-----------|
| DRAWN BY: | MF |
| APPROVED BY: | VG |
| DATE: | 10/8/2020 |
| SHEET NO. | |

DATE: October 8, 2020 .

1 OF 1